

# MONTHLY MEMBERSHIP PROGRESS REPORT

LOCATION MARYLAND

District 22 B

Results as of: 6/30/2023

Clubs			
RESULTS FOR 2022-2023			
QUARTER	NEW CLUB GOAL	NEW CLUBS	DROPPED CLUBS
JULY/AUG/SEPT	0	0	0
OCT/NOV/DEC	0	0	2
JAN/FEB/MAR	0	0	0
APR/MAY/JUNE	0	0	0

Members			
RESULTS FOR 2022-2023			
QUARTER	MEMBER GROWTH NET GOAL	MEMBER GROWTH ACTUAL	DROPPED MEMBERS ACTUAL (including transfers)
JULY/AUG/SEPT	0	35	40
OCT/NOV/DEC	0	19	45
JAN/FEB/MAR	0	55	26
APR/MAY/JUNE	0	34	26

**GOALS AND ACTUAL NEW CLUBS CUMULATIVE**



**GOALS AND ACTUAL MEMBERS CUMULATIVE**

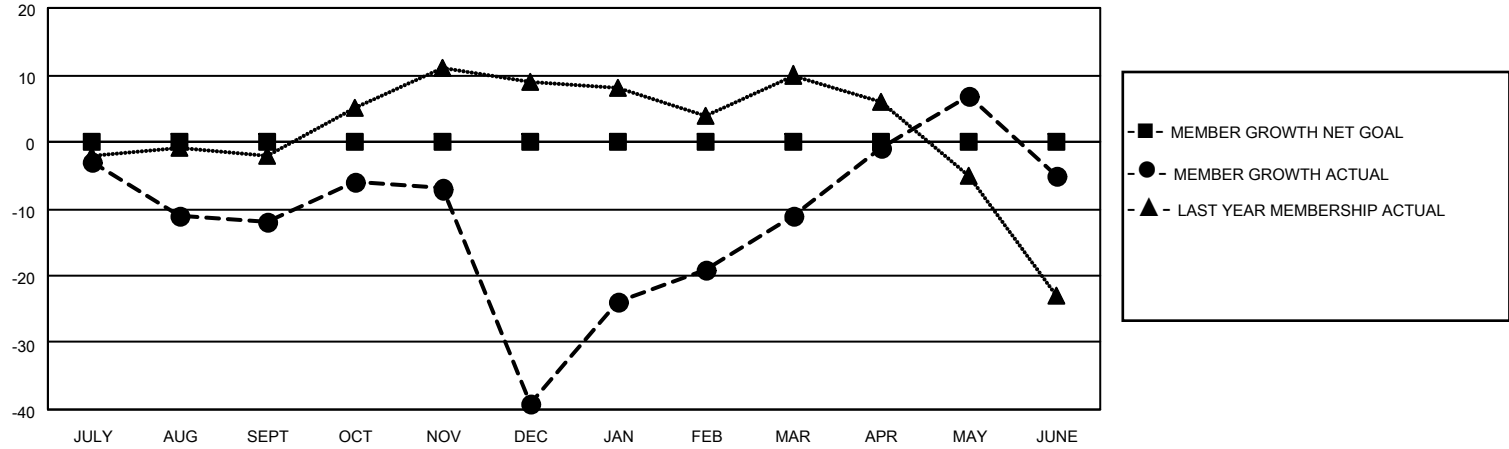

<p><b>DROPPED CLUBS: 2</b></p>	<p>32 CLUBS OF 47 ADDED 1 OR MORE NEW MEMBERS</p>	<p style="text-align: center;"><u>GENDER DISTRIBUTION</u></p> <table style="width: 100%; border: none;"> <tr><td>MALE</td><td style="text-align: right;">834 (64.60%)</td></tr> <tr><td>FEMALE</td><td style="text-align: right;">457 (35.40%)</td></tr> <tr><td>NON BINARY</td><td style="text-align: right;">0 (0.00%)</td></tr> <tr><td>PREFER NOT TO ANSWER</td><td style="text-align: right;">0 (0.00%)</td></tr> </table>	MALE	834 (64.60%)	FEMALE	457 (35.40%)	NON BINARY	0 (0.00%)	PREFER NOT TO ANSWER	0 (0.00%)				
MALE	834 (64.60%)													
FEMALE	457 (35.40%)													
NON BINARY	0 (0.00%)													
PREFER NOT TO ANSWER	0 (0.00%)													
<p><u>DROPPED MEMBERS</u></p> <table style="width: 100%; border: none;"> <tr><td>DECEASED</td><td style="text-align: right;">26</td></tr> <tr><td>CLUB CANCELLED</td><td style="text-align: right;">28</td></tr> <tr><td>OTHER</td><td style="text-align: right;">83</td></tr> <tr><td><b>TOTAL</b></td><td style="text-align: right;"><b>137</b></td></tr> </table>	DECEASED	26	CLUB CANCELLED	28	OTHER	83	<b>TOTAL</b>	<b>137</b>	<p><a href="#">CLICK HERE FOR CUMULATIVE MEMBERSHIP DATA</a></p>	<table style="width: 100%; border: none;"> <tr><td>TOTAL FAMILY UNIT MEMBERS</td><td style="text-align: right;">144</td></tr> <tr><td>FAMILY MEMBERS PAYING HALF DUES</td><td style="text-align: right;">73</td></tr> </table>	TOTAL FAMILY UNIT MEMBERS	144	FAMILY MEMBERS PAYING HALF DUES	73
DECEASED	26													
CLUB CANCELLED	28													
OTHER	83													
<b>TOTAL</b>	<b>137</b>													
TOTAL FAMILY UNIT MEMBERS	144													
FAMILY MEMBERS PAYING HALF DUES	73													